

SEZIONE A-A  
Scala 1:200

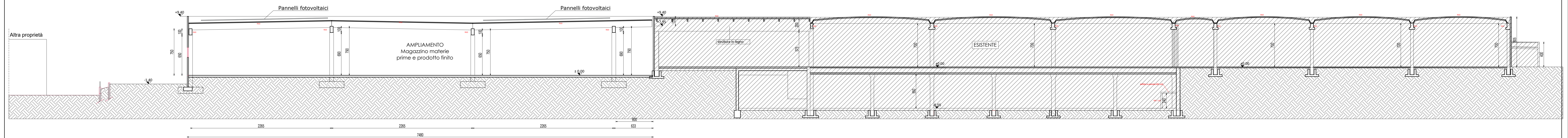

SEZIONE B-B  
Scala 1:200

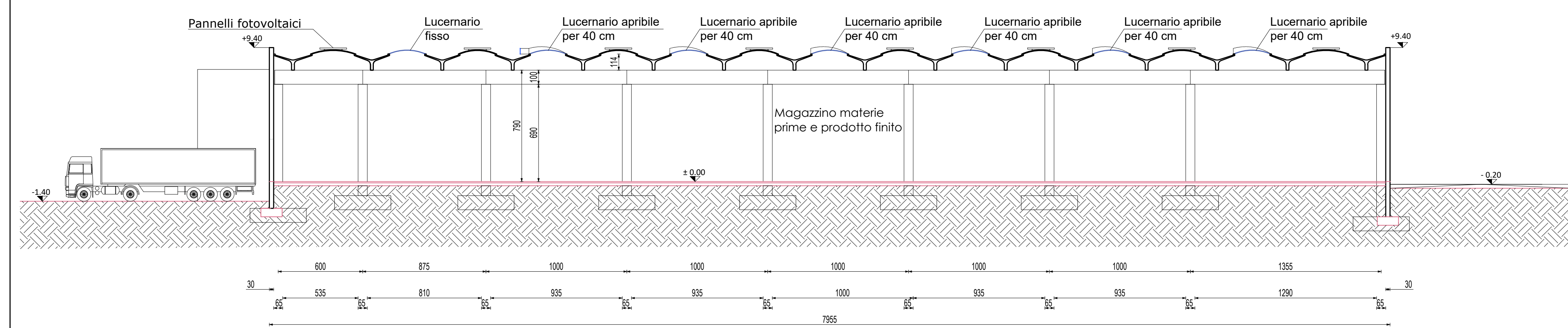

PROSPETTO EST

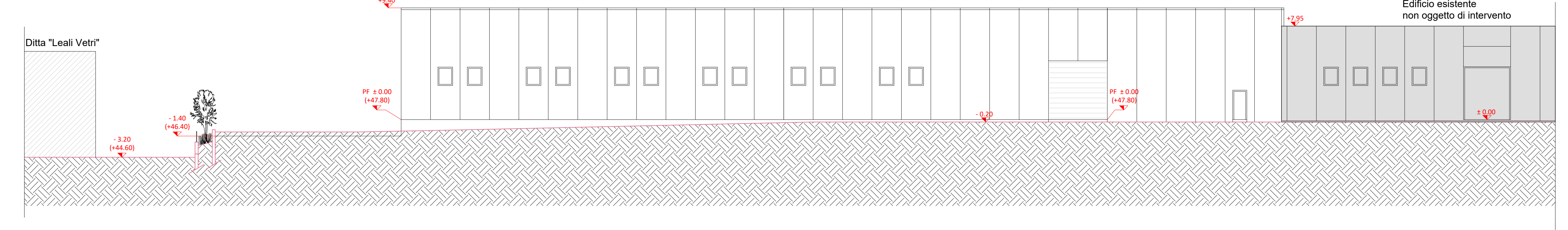

PROSPETTO SUD

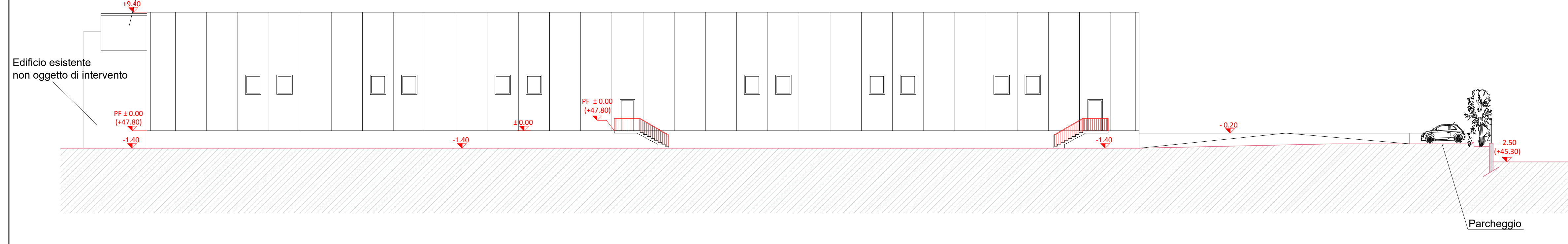

PROSPETTO OVEST

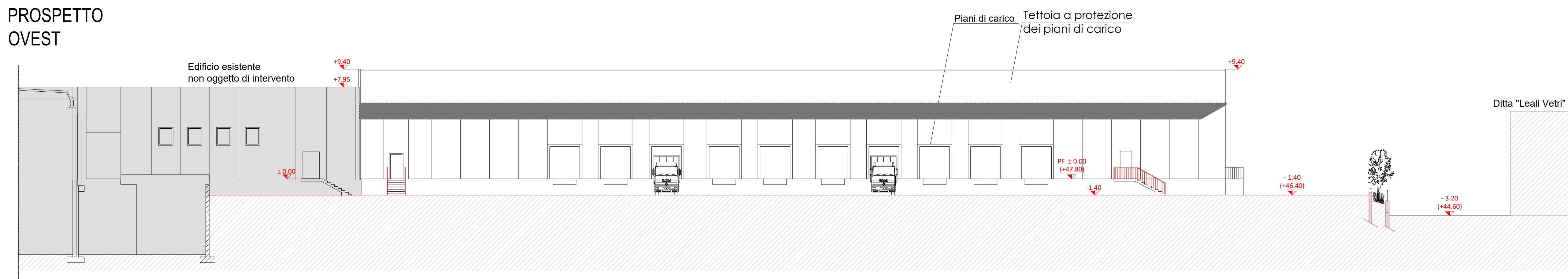

|   |               |
|---|---------------|
| committente   |               |
| Amica chips spa<br>via Mattei<br>Castiglione delle Stiviere (MN)  |               |
| progetto  |               |
| Ampliamento magazzino<br>prodotto finito e imballaggi<br>Richiesta di parere<br>di conformità antincendio |               |
| invalsa   |               |
| Sezioni e prospetti   |               |
| scala   | 1:200         |
| 03  | data<br>02/24 |
| pratica   | aggiornamento |
| progettista CPT<br>dott.ing. Mauro Tinti<br>via Costabissara, 22 - 25038 Rovere (BS)                      |               |
|   |               |